

LYNTON HOUSE - 6TH FLOOR
 OPTION 7

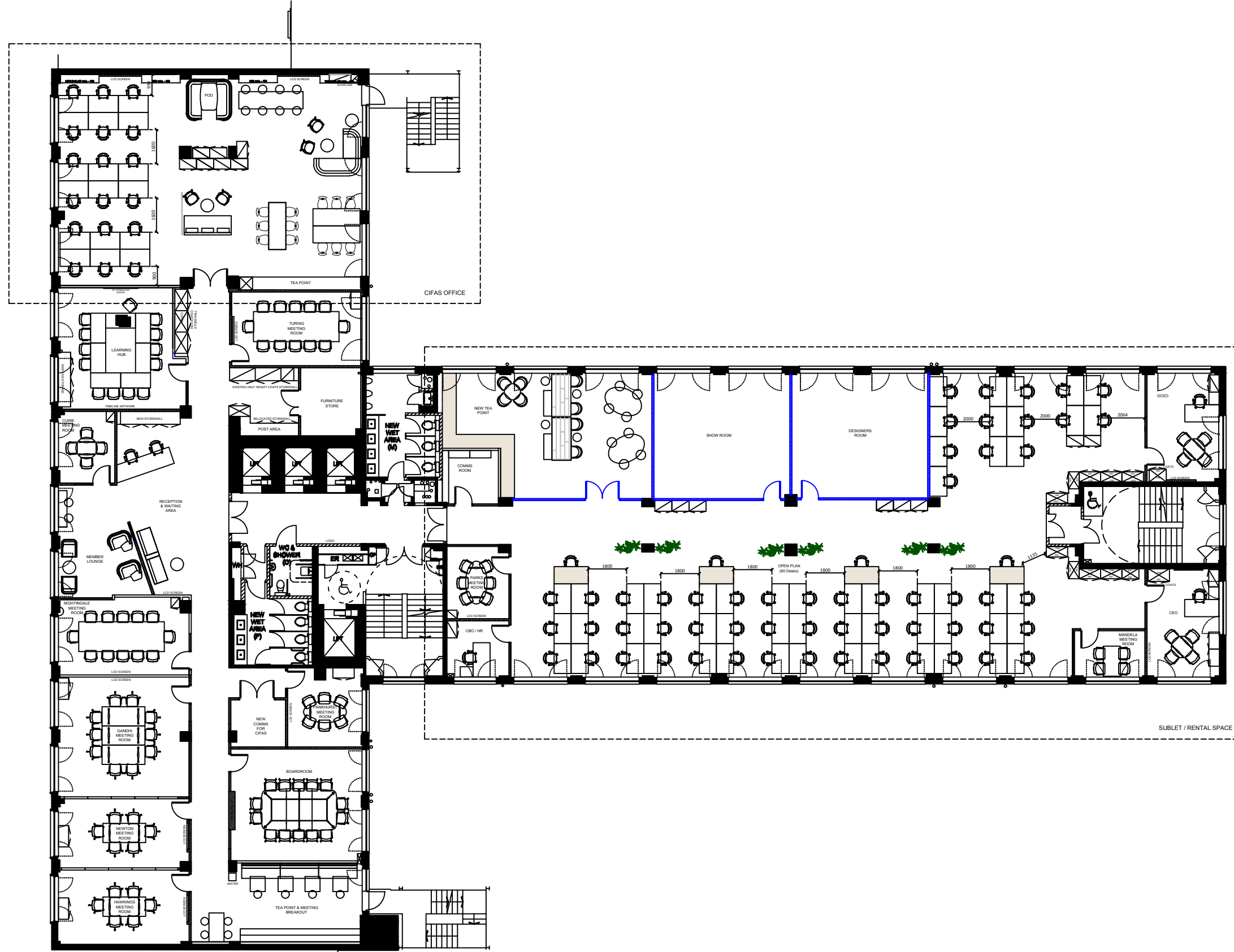

REVISIONS

STIRLINGGREY.

37 Foley St, London W1W 7TN
 020 7078 1230
 hello@stirlinggrey.co.uk

Head Office: Unit 3, Blackhill Drive, Wolverton Mill, Milton Keynes, MK12 5TS

CIFAS - AC 2022

6TH FLOOR
 LYNTON HOUSE
 7-12 TAVISTOCK SQUARE
 LONDON WC1H 9LT

GENERAL ARRANGEMENT

AC175_06_GA AC5

30.11.22

NTS @ A3

GENERAL NOTES:
 All dimensions to be checked on site prior to commencement of any works, and/or preparation of any shop drawings.
 Any discrepancies between information shown on this drawing and any other contract information / site information / manufacturer recommendations is to be brought to the attention of the Project Manager/Designer.
 This drawing remains the property of Stirling Grey and may not be copied, reproduced or given to any third parties without the permission of Stirling Grey.
 Proposals are subject to statutory approvals.
 DO NOT SCALE FROM THIS DRAWING

LYNTON HOUSE - 6TH FLOOR
 OPTION 9

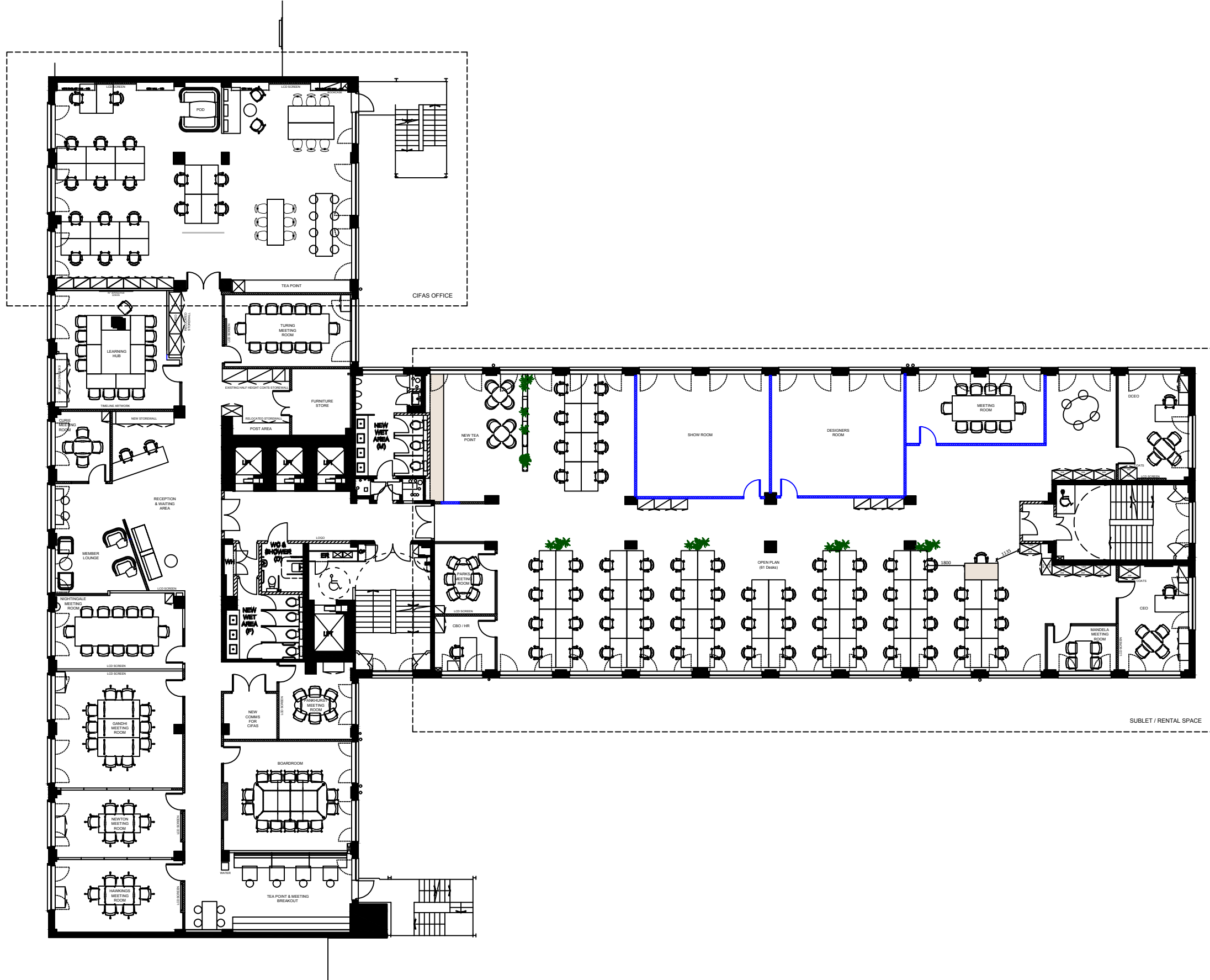

REVISIONS

STIRLINGGREY.

37 Foley St, London W1W 7TN
 020 7078 1230
 hello@stirlinggrey.co.uk

Head Office: Unit 3, Blackhill Drive, Wolverton Mill, Milton Keynes, MK12 5TS

CIFAS - AC 2022

6TH FLOOR
 LYNTON HOUSE
 7-12 TAVISTOCK SQUARE
 LONDON WC1H 9LT

GENERAL ARRANGEMENT

AC175_06_GA AC5

30.11.22

NTS @ A3

GENERAL NOTES:
 All dimensions to be checked on site prior to commencement of any works, and/or preparation of any shop drawings.
 Any discrepancies between information shown on this drawing and any other contract information / site information / manufacturer recommendations is to be brought to the attention of the Project Manager/Designer.
 This drawing remains the property of Stirling Grey and may not be copied, reproduced or given to any third parties without the permission of Stirling Grey.
 Proposals are subject to statutory approvals.
 DO NOT SCALE FROM THIS DRAWING

